

# Patient report

Bio-Rad                      DATE: 12/20/2019  
D-10                         TIME: 05:20 PM  
S/N: #DC2K755917        Software version: 4.30-2  
Sample ID:                 10528206  
Injection date             12/20/2019 05:12 PM  
Injection #: 35             Method: HbA1c  
Rack #: ---                Rack position: 5

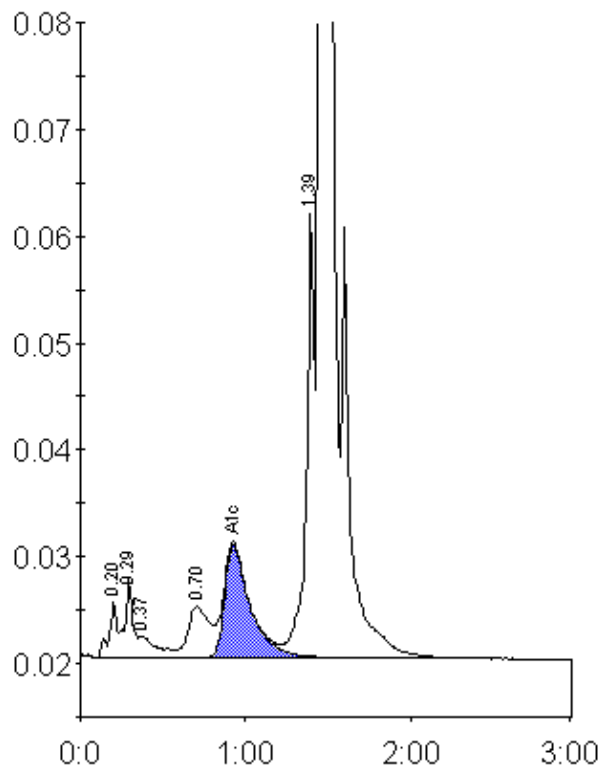

Peak table - ID: 10528206

Peak	R.time	Height	Area	Area %
A1a	0.20	5132	17631	0.7
A1b	0.29	7355	25004	1.0
Unknown	0.37	2018	15504	0.6
LA1c/CHb-1	0.70	4764	42339	1.6
A1c	0.93	10584	114038	6.1
P3	1.39	41833	134796	5.2
A0	1.45	693467	2243396	86.5
Total Area:		2592708		

Concentration:	%
A1c	6.1